

MOOSE CREEK RED ANGUS

20TH ANNUAL BULL SALE

3PM • APRIL 14, 2014



WELCOME TO MOOSE CREEK RED ANGUS 20TH ANNUAL • BULL SALE

Welcome to our yearling bull sale. We thank you for your interest and taking the time to read through our sale book as this is always a busy time of year for cattle producers.

A lot has happened since I wrote the last forward for the sale. We all survived a winter that would never go away. During that, we worked through Kylie's health issues and all the challenges involved. We were excited for the spring, happy with moisture and sunshine and then totally decimated by hail in July. It never happens at a good time but we lost all of our hay and silage and 85% of our pasture. With the help of neighbors and friends, we were able to gather enough feed and/or send cows out to be cared for. The year ended on a high note with a great fall run and 2014 started magically with prices we have only dreamt of. (We all deserved those years ago, great to hear someone listened finally!)

Our cowherd is a walking example of what we preach. Breeding over 800 females this spring, the discipline breeding, feeding and management practices our customers use, are the same we use. No females are babied, calving must be unsupervised and she needs to bring in a marketable calf by fall or she is replaced. This type of management coupled with cost saving feeding strategies definitely sorts the good from the bad.

Our February Open House sale was a huge success. We were able to market our held over 2 Year Olds to a large crowd of commercial stockman from Saskatchewan, Manitoba and Ontario. The one on one time with the customers is something that we really miss and find it a rewarding experience at the Open House sale.

Please accept this as your invitation to the sale. We would love to host you and show you our brand of hospitality.

Kenny, Donna, Candace & Darren

p.s. The steaks will be sizzling and ready for you!

A large thank you goes out to the hundreds of cattlemen and women that we have supplied bulls to in our 40-plus-year history. It has been an honour to call so many of you friends and to have your loyal support. Many have been with us for more than 25 years while spanning three different generations of bull buyers.

We are certainly blessed to have supporters like you.

CONDITIONS & GUARANTEES: All entries sell with a responsible breeder's guarantee of satisfaction. In the unlikely event of any dispute whatever, regular TERMS & CONDITIONS shall apply in accordance with the Canadian Angus Association Code of Ethics.

ALL CATTLE ARE SOLD subject to tests as required for export under Regulations of the Health of Animals Branch, Department of Agriculture for Canada. Export health chart and brokerage charges are the responsibility of the purchaser.

TERMS OF PAYMENT: Cash or cheque payable to the Clerk of Sale on Sale Day. U.S. Funds will be accepted at the current Rate of Exchange on sale day.

INSURANCE: Ownership risk to Purchaser commences when Auctioneer's hammer falls. Full Mortality Insurance is available sale day. Cattle returning to Moose Creek Red Angus after the sale must be insured.

HOLDING & SHIPPING: Approximately one week is required for export transfers and other documents to be processed. Export animals will be held at the Sale location at no charge and under excellent care. Joint export shipping arrangements to obtain minimal shipping cost will gladly be made if instructions to that effect are provided to Clerk of Sale at time of settlements.

TRUCKING: Free trucking will be available to the Prairie Provinces at the purchaser's convenience before May 1, 2014. Delivery after May 1, 2014 will be at a mutually agreed upon time

for both parties. Most deliveries will be to your yard but some may be to central locations due to load size and time. If the truck is headed past your yard, expect your bull to be on the load. All customers exercising the free delivery must have the bulls insured. No exceptions.

HAUL YOUR OWN: Bring your trailer sale day and receive a \$100 discount per bull.

OWNERS: Reserve the right to withhold from export shipment animals for whom Buyer or Buyer's agent have not made arrangements for payment in full, or other satisfactory arrangements, prior to time of export departure.

ALL PERSONS who attend the Sale do so at their own risk, and the Owners and Sale Staff assume no liability, legal or otherwise, for property loss or for any accidents that may occur.

MOOSE CREEK RED ANGUS 20TH ANNUAL BULL SALE

3PM • MONDAY, APRIL 14, 2014

MOOSE CREEK RED ANGUS
3 MILES SOUTH & 1 MILE EAST OF
KISBEY, SASKATCHEWAN

OFFERING 38 YEARLING RED ANGUS BULLS

SALE DAY PHONES

Moose Creek Red Angus 306-462-4836
Glenn's Cell 306-577-8893
Darren's Cell 306-577-8970
Richard's Cell 306-750-2984

AUCTIONEER

Brent Carey, Stavely, Alberta 403-650-9028

SALE STAFF

Dennis Ericson 780-361-9347
Glen Vargo 306-736-2733
Helge By 306-536-4261
Jim Hallberg (Shiney) 306-861-0917

SALE HEADQUARTERS

Chapparral Inn • Arcola, Sask 306-455-2275

BULL HEALTH

All bulls vet inspected, scrotal measured and have passed a semen evaluation.

PHOTOS AND VIDEOS

Additional photos and videos of the offering will be on the website at www.moosecreekredangus.com



YOUR HOST

Moose Creek Red Angus • Glenn and Darren Ippolito
Box 190, Kisbey, Sask. S0C 1L0
TEL/FAX 306-462-4836
DARREN 306-577-8970
EMAIL moose.creek@sasktel.net
WEBSITE www.moosecreekredangus.com

HERDSMAN

Richard & Dana Gallinger 306-750-2984

With more than 40 years in the business, we'll be here when you need us.



Lot 1: Coppin 49A



Lot 2: Ace 45A

1
X

COPPIN 49A

LUO 49A | 1724005 | March 1, 2013

SIRE RED MOOSE CREEK RALLY 36T

RED MOOSE CREEK PAPARAZZI 100P

DAM RED MOOSE CREEK LANA 111S

MGS RED MOOSE CREEK ROYALTY 108E

PERF	BW	WW	YW	EPDs	BW	WW	YW	MILK	TM
	100	738			3.4	55	83	14	41

Like father like son. Near spitting image of his sire Rally when he was Lot 1 in our 2008 sale. Dam is also the mother of our herd bull Stillwater. 49A definitely earned his right to be in the pole position.

2
X

ACE 45A

LUO 45A | CM344453 | February 28, 2013

SIRE RED MOOSE CREEK RALLY 36T

RED BUF CRK JULESBURG L048

DAM RED JEWEL OF THE KNIGHT 14P

MGS RED KBJ KNIGHT 11H

PERF	BW	WW	YW	EPDs	BW	WW	YW	MILK	TM
	100	741			3.1	62	90	14	45

Big time! The heavyweight of his class. Brother of the high seller a few years back to Ter-Ron and to the "wombmates" to Steve McMechan. This guy is a herd bull.

3
X

GARNER 73A

LUO 73A | Applied for | March 6, 2013

SIRE RED MOOSE CREEK RALLY 36T

RED FABULOUS FONTLINE 315N

DAM RED TOPLINE IDA 624

MGS RED CUMNOCK ICEBERG 52Z

PERF	BW	WW	YW	EPDs	BW	WW	YW	MILK	TM
	102	658			2.1	57	86	14	43

Another high gaining moderate Rally son. Use with confidence.

4
X

SZARKA 26A

LUO 26A | 1723994 | February 23, 2013

SIRE RED MOOSE CREEK RALLY 36T

RED MOOSE CREEK OLYMPIAN 64P

DAM RED MOOSE CREEK GLENDA 43U

MGS RED LPC EMPEROR 42H

PERF	BW	WW	YW	EPDs	BW	WW	YW	MILK	TM
	86	705			0.6	51	72	8	34

A Rally out of a gorgeous Olympian daughter. Moderate and full of character.





Lot 5: Harpoon 21A



Lot 7: Bjorn 53A

5
X

HARPOON 21A

LUO 21A | 1723989 | February 22, 2013

sire RED MOOSE CREEK RALLY 36T

RED LMAN KING ROB 8621

darn RED MOOSE CREEK ROBIN 8W

mgs RED T-K DUSTER 10K

PERF	BW	WW	YW	EPDs	BW	WW	YW	MILK	TM
	76	710			0.3	54	81	15	42

Heifer approved. Mother is a low birth, "easy to look at" kind of cow.

6
X

WELD 44A

LUO 44A | 1740523 | February 28, 2013

sire RED MOOSE CREEK RALLY 36T

RED CROWFOOT 6382S

darn RED MOOSE CREEK MILMA 58W

mgs RED RD DIVIDEND 7F

PERF	BW	WW	YW	EPDs	BW	WW	YW	MILK	TM
	82	655			1.7	47	69	11	34

Another moderate birth weight Rally son. Mama is a sound, heavy milking outcross.

7
X

BJORN 53A

CDI 53A | Applied for | March 2, 2013

sire RED MOOSE CREEK RALLY 36T

RED CROWFOOT OLE'S OSCAR 2042M

darn RED BROKEN WING SUPERIOR 4S

mgs RED BULLTOWN COPPER ROB 12J

PERF	BW	WW	YW	EPDs	BW	WW	YW	MILK	TM
	76	630			-2.1	53	76	14	40

Left this soggy Rally son to anchor the pen. A ton of middle third and suitable for heifers. Have a look for yourself.

8
X

RIPTIDE 84A

CDI 84A | 1724318 | March 8, 2013

sire RED MOOSE CREEK CHAVEZ 12X

RED MOOSE CREEK DOMINO 95R

darn RED DIMLER SAMARIE 42T

mgs RED SIX MILE INDEED 810M

PERF	BW	WW	YW	EPDs	BW	WW	YW	MILK	TM
	94	636			1.5	57	84	12	40

The only Chavez to sell this year, but there are plenty in the 2-year old pen for next year. Mother is sired by our \$13,750 2007 high seller.

{ Agriculture not only gives riches to a nation,
the only riches she can truly call her own. }

- Samuel Johnson



Lot 9: Grisdale 76A

9
X**GRISDALE 76A**

LUO 76A | 1724018 | March 6, 2013

SIRE RED HOWE DESIGNER 63X

RED MOOSE CREEK OLYMPIAN 64P

DAM RED MOOSE CREEK BRANDY 18U*MGS* RED T-K DUSTER 10K

PERF	BW	WW	YW	EPDs	BW	WW	YW	MILK	TM
	90	738			0.5	53	85	14	41

First Designer to sell, and boy is he a looker. Power, maternal, and sound as a pound.

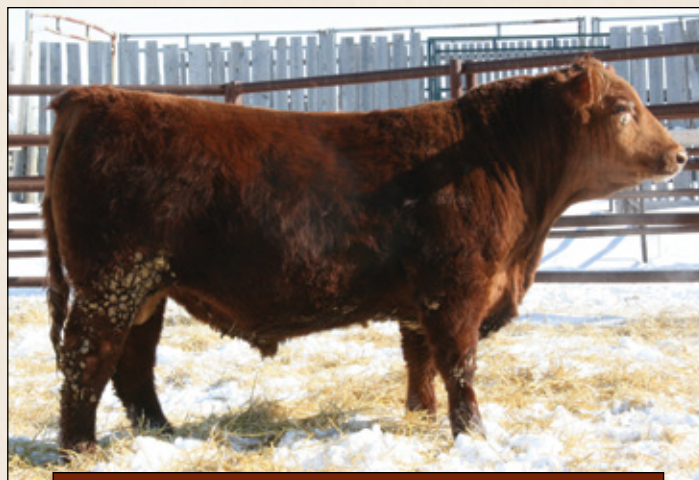

Lot 10: Horizon 48A

10
X**HORIZON 48A**

LUO 48A | 1724004 | February 28, 2013

SIRE RED HOWE DESIGNER 63X

RED MOOSE CREEK OLYMPIAN 64P

DAM RED MOOSE CREEK LANA 38U*MGS* RED LAZY MC DIVIDE 8J

PERF	BW	WW	YW	EPDs	BW	WW	YW	MILK	TM
	94	673			1.6	57	92	14	42

An attractive Designer, out of a model Olympian daughter. He'll catch your eye.

11
X**DENVER 70A**

LUO 70A | 1724016 | March 5, 2013

SIRE RED HOWE DESIGNER 63X

RED MOOSE CREEK OLYMPIAN 64P

DAM RED MOOSE CREEK REBA 25T*MGS* RED LEACHMAN ROBOBULL 8101

PERF	BW	WW	YW	EPDs	BW	WW	YW	MILK	TM
	88	686			0.0	50	87	18	43

Most attractive bull in the pen. Blood red, and he's got an extra rib, not to mention he's churchmouse quiet.

12
X**CHISOLM 69A**

LUO 69A | 1724015 | March 4, 2013

SIRE RED HOWE DESIGNER 63X

RED MOOSE CREEK OLYMPIAN 64P

DAM RED MOOSE CREEK GRACE 33W*MGS* RED SDL RINGSTEAD 124K

PERF	BW	WW	YW	EPDs	BW	WW	YW	MILK	TM
	88	642			0.9	55	91	14	42

Designer crossed Olympian. If you don't believe this works, have a look at him and the previous 4 lots.



farmers have to be optimists, or they wouldn't still be farmers.

- Will Rogers



Lot 13: Boxcar 102A



Lot 14: Target 164A

13 BOXCAR 102A

LUO 102A | 1724027 | March 13, 2013

sire RED HOWE DESIGNER 63X

RED MOOSE CREEK OLYMPIAN 64P

dam RED MOOSE CREEK LANA 5W

mgs RED MOOSE CREEK FEVER 94G

PERF	BW	WW	YW	EPDs	BW	WW	YW	MILK	TM
	90	620			1.9	55	90	14	41

Moderate, wide-based, and proud. Pretty much sums up every Designer calf.

14 TARGET 164A

LUO 164A | 1724047 | April 6, 2013

sire RED HOWE DESIGNER 63X

RED SSS BOOM TOWN 260D

dam RED MOOSE CREEK LANA 41S

mgs RED MAC CAP 62F

PERF	BW	WW	YW	EPDs	BW	WW	YW	MILK	TM
	88	627			0.4	51	88	15	40

Youngest bull in the offering, and he is packed full of performance. Might be the sleeper...

15 BERT 46A

LUO 46A | 1724002 | February 28, 2013

sire RED HOWE DESIGNER 63X

RED LMAN KING ROB 8621

dam RED MOOSE CREEK LANA 59W

mgs RED T-K DUSTER 10K

PERF	BW	WW	YW	EPDs	BW	WW	YW	MILK	TM
	78TW	649			-0.1	54	95	21	48

The "wombmates" of the 2014 sale come out together, raised naturally together, likely to sell together. Better keep them together?

16 ERNIE 47A

LUO 47A | 1724003 | February 28, 2013

sire RED HOWE DESIGNER 63X

RED LMAN KING ROB 8621

dam RED MOOSE CREEK LANA 59W

mgs RED T-K DUSTER 10K

PERF	BW	WW	YW	EPDs	BW	WW	YW	MILK	TM
	80TW	643			-0.1	54	95	21	48



I had rather be on my farm than be the emperor of the world.

- George Washington



Lot 18: Weldon 3A



Lot 20: Panther 29A

17 PROFILE 137A



LUO 137A | 1724039 | March 24, 2013

SIRE RED HOWE DESIGNER 63X

RED MOOSE CREEK OLYMPIAN 64P

DAM RED MOOSE CREEK LANA 15W*MGS* RED MOOSE CREEK PAPARAZZI 100P

PERF	BW	WW	YW	EPDs	BW	WW	YW	MILK	TM
	78	604			-0.4	50	85	18	43

Designer heifer bull. Out of Stillwater's full sister after she freshened as a 2-year old, she was the reason we kept Stillwater. She's plum good.

18 WELDON 3A



CDI 3A | 1772940 | February 15, 2013

SIRE RED SVR GANGSTER 44X

RED SHODEREE STORM 25S

DAM RED MOOSE CREEK INA 49Y*MGS* RED 5L NORSEMAN KING 2291

PERF	BW	WW	YW	EPDs	BW	WW	YW	MILK	TM
	72	661			-2.4	45	70	16	37

Lead off Gangster, and a beauty to boot. Low birth and tons of pop, this guy will be marked high... real high.

19 CATCHA 65A



CDI 65A | 1772941 | March 4, 2013

SIRE RED SVR GANGSTER 44X

RED SHODEREE STORM 25S

DAM RED MOOSE CREEK GALENA 89Y*MGS* RED BWA ZEUS 2N

PERF	BW	WW	YW	EPDs	BW	WW	YW	MILK	TM
	76	605			-1.6	46	73	15	38

Another low birth weight Gangster, who's first sons were very popular last year.

20 PANTHER 29A



LUO 29A | 1723996 | February 24, 2013

SIRE RED SVR GANGSTER 44X

RED DKF ILLICIT 48S "HEBERT"

DAM RED MOOSE CREEK NETTIE 9Y*MGS* RED MOFFAT CREEK MIKKO 002S

PERF	BW	WW	YW	EPDs	BW	WW	YW	MILK	TM
	78	598			-2.7	39	59	17	36

Sleep easy heifer bull. Enough said.

{ Any one can hold the helm when the sea is calm. }



Lot 21: Skipper 32A



Lot 22: Fergus 11A

21



SKIPPER 32A

LUO 32A | 1723998 | February 24, 2013

sire RED SVR GANGSTER 44X

RED MOOSE CREEK OLYMPIAN 64P

dam RED MOOSE CREEK TASO 42Y

mgs RED ANGUS ACRES KNIGHT 144M

PERF	BW	WW	YW	EPDs	BW	WW	YW	MILK	TM
	74	581			-0.9	43	64	16	37

Staying true to form. Another low birth Gangster. In 3 years of calving, we've never touched a Gangster calf.

22



FERGUS 11A

LUO 11A | 1723985 | February 19, 2013

sire RED MOOSE CREEK MALCOLM 101X

RED MOOSE CREEK OLYMPIAN 64P

dam RED MOOSE CREEK JEWEL 44Y

mgs RED BUF CRK JULESBURG L048

PERF	BW	WW	YW	EPDs	BW	WW	YW	MILK	TM
	78	647			1.7	53	83	18	44

The first Malcolm to sell this year. Calving ease and performance plus.

23



RANGER 24A

LUO 24A | 1723993 | February 23, 2013

sire RED MOOSE CREEK MALCOLM 101X

RED BAR-E-L NATURAL 44N

dam RED MOOSE CREEK BETSY 19Y

mgs RED RSTD HIGH CAPACITY

PERF	BW	WW	YW	EPDs	BW	WW	YW	MILK	TM
	86	604			0.8	47	79	17	41

3 generations of light birth and calving ease sires. This bull is stacked.

24



LINER 28A

LUO 28A | 1723995 | February 24, 2013

sire RED MOOSE CREEK MALCOLM 101X

RED THAT'LL DO UNBELIEVABLE 6U "UB"

dam RED MOOSE CREEK LASSIE 47Y

mgs RED MOOSE CREEK ROCKWELL 17P

PERF	BW	WW	YW	EPDs	BW	WW	YW	MILK	TM
	84	651			1.6	55	93	20	48

Out of a "front pasture" UB 2-year old cow. He's as long as a wet week.





Lot 27: Marcella 4A



Lot 26: Thumper 30A

25



TREMOR 36A

LUO 36A | 1724001 | February 25, 2013

sire RED MOOSE CREEK MALCOLM 101X

RED MOOSE CREEK OLYMPIAN 64P

dam RED MOOSE CREEK LANA 74Y

mgs RED MOOSE CREEK ADMIRAL 9M

PERF	BW	WW	YW	EPDs	BW	WW	YW	MILK	TM
	86	703			2.6	54	84	15	42

Now this is a neat calf. He's captured the attention of more than one astute cattleman. Put him on your list. Trust me. As soon as you see him, you will add him anyways.

26



THUMPER 30A

LUO 30A | 1723997 | February 24, 2013

sire RED MOOSE CREEK MALCOLM 101X

RED BAR-E-L RIBEYE 103R

dam RED MOOSE CREEK SENSE 50Y

mgs RED BAR-E-L APPROVAL 4L

PERF	BW	WW	YW	EPDs	BW	WW	YW	MILK	TM
	80	703			2.3	62	98	13	44

This fella's "George Strait" handsome. This kind of calf makes all those cold night checks enjoyable. He'll make your trip worth it. Terms to be announced.

27



MARCELLA 4A

LUO 4A | 1723981 | February 16, 2013

sire RED MOOSE CREEK MALCOLM 101X

RED CG ON TARGET 18T

dam RED MOOSE CREEK BANEERRY 2Y

mgs RED LLLL CH CANYON T100

PERF	BW	WW	YW	EPDs	BW	WW	YW	MILK	TM
	88	672			2.7	61	97	15	45

A super stout Malcolm. Out of a cow rich in Soo Line genetics. He looks as good as he reads.

28



RIPZONE 149A

LUO 149A | 1724044 | March 30, 2013

sire RED MOOSE CREEK MALCOLM 101X

RED MOOSE CREEK OLYMPIAN 64P

dam RED MOOSE CREEK LANA 96S

mgs RED T-K DUSTER 10K

PERF	BW	WW	YW	EPDs	BW	WW	YW	MILK	TM
	98	687			3.4	57	88	18	47

This guy could be out of my favourite Olympian cow. She is also the mother of Titan and Sabre, two past high selling bulls.

{ You can't expect to hit the jackpot
if you don't put a few nickels in the machine. }



Lot 28: Ripzone 149A



Lot 29: Bantam 139A

29



BANTAM 139A

LUO 139A | Applied for | March 24, 2013

sire RED MOOSE CREEK SRIRACHA 98W

RED MEX-KARGO 120M

dam RED AL DI SENORITA JEWEL 104S

mgs RED BUF CRK JULESBURG L048

PERF	BW	WW	YW	EPDs	BW	WW	YW	MILK	TM
	96	722			3.0	61	89	18	47

High performance, heavy muscled Sriracha. Mother traces back to the famed 14P cow.

30



HANLEY 116A

LUO 116A | Applied for | March 16, 2013

sire RED MOOSE CREEK SRIRACHA 98W

RED LMAN LADIES MAN 1144B

dam RED WCF LM 1114B MISS LADY 29N

mgs RED SSS MAVERICK 249W

PERF	BW	WW	YW	EPDs	BW	WW	YW	MILK	TM
	94	654			1.6	51	73	16	40

Very tidy, complete calf.





Lot 33: Woodrow 89A



Lot 34: Budy 146A

31



LOOP 151A

CDI 151A | Applied for | March 30, 2013

sire RED MOOSE CREEK SRIRACHA 98W

RED BAR-E-L MAJOR 4M

dam RED BWA FANCY 15P

mgs RED OARLOCK JADE 6J

PERF	BW	WW	YW	EPDs	BW	WW	YW	MILK	TM
	92	637			0.0	49	73	19	40

Longer, big-bodied version of his sire.

32



MCMORRIS 162A

LUO 162A | Applied for | April 5, 2013

sire RED MOOSE CREEK SRIRACHA 98W

RED WSP KARWEIK 1P

dam RED GRAHAM BRIDGET 731W

mgs RED NEW TREND 22D

PERF	BW	WW	YW	EPDs	BW	WW	YW	MILK	TM
	84	591			1.1	50	75	23	46

Younger, attractive Sriracha. Don't discount him because of his age.

33



WOODROW 89A

CDI 89A | Applied for | March 10, 2013

sire RED MOOSE CREEK STILLWATER 58X

RED CROWFOOT OLE'S OSCAR 2042M

dam RED BROKEN WING DORA 3S

mgs RED ROLL ALONG HALE 46H

PERF	BW	WW	YW	EPDs	BW	WW	YW	MILK	TM
	90	695			0.5	53	83	17	44

A real stand out. His full brother was selected by Avrielle, Alexia and Austynn Brehaut in last year's sale, 3 pretty sharp cowgirls.

34



BUNDY 146A

LUO 146A | Applied for | March 28, 2013

sire RED MOOSE CREEK STILLWATER 58X

RED SDL SQUALL 230S

dam RED GRAHAM DUCHESS 708U

mgs RED TED GOLD ROBBER 76K

PERF	BW	WW	YW	EPDs	BW	WW	YW	MILK	TM
	88	642			-0.1	56	84	15	42

Handy birthweight on him, cows or heifers you make the choice.

To climb steep hills requires a slow pace at first.



Lot 37: Blaster 60A



Lot 38: Raptor 67A

35



WASP 122A

LUO 122A | Applied for | March 18, 2013

sire RED MOOSE CREEK STILLWATER 58X

RED ACRE NEW EDITION 1P

darn RED MAGGIE 38T

mgs RED RAFTER T E TRAMPS DESIGN 1

PERF	BW	WW	YW	EPDs	BW	WW	YW	MILK	TM
	86	647			-0.8	45	66	13	35

Another Stillwater that could easily go to your heifer pen too.

36



SCRIPT 153A

CDI 153A | Applied for | March 31, 2013

sire RED MOOSE CREEK STILLWATER 58X

RED CROWFOOT OLE'S OSCAR 2042M

darn RED BROKEN WING SUE 2S

mgs RED SLC BAR NONE 182F

PERF	BW	WW	YW	EPDs	BW	WW	YW	MILK	TM
	86	598			na	na	na	na	na

Same again gaffer. These Stillwater's have some maternal punch to boot.

37



BLASTER 60A

LUO 60A | 1724009 | March 3, 2013

sire RED THAT'LL DO UNBELIEVABLE "UB"

RED T-K DUSTER 10K

darn RED MOOSE CREEK JANNY 91R

mgs RED JBV TERM II 5J

PERF	BW	WW	YW	EPDs	BW	WW	YW	MILK	TM
	70	600			-1.0	51	82	14	39

He could be a heifer's best friend.

38



RAPTOR 67A

LUO 67A | 1724013 | March 4, 2013

sire RED THAT'LL DO UNBELIEVABLE "UB"

RED SDL RINGSTEAD 124K

darn RED MOOSE CREEK GRACE 65S

mgs RED MOOSE CREEK RENEGADE 122F

PERF	BW	WW	YW	EPDs	BW	WW	YW	MILK	TM
	92	676			0.9	58	94	15	43

I kept this bull til last. His full brother was our high seller last year, and one of the most talked about bulls that sold last Spring. When your mother is Jumbo's older sister, you walk with swagger.



You only live once, but if you do it right, once is enough.

MOOSE CREEK RED ANGUS TWENTIETH ANNUAL BULL SALE



Take advantage of our subsidized insurance. It is the simplest and most straightforward policy in the business. Very affordable and you don't need a law degree to read it either.





This is a video sale. No bulls will physically enter the sale barn. A video of each bull will be playing at the time of sale. Viewing of the bulls can take place anytime prior to sale day. Give yourself time sale morning to evaluate the offering prior to the sale time. The experience of choosing your bull in the ring changes drastically at a video sale.





Lot 4: Szarka 26A



Lot 8: Riptide 84A



Lot 11: Denver 70A



Lot 25: Tremor 36A



BULL DEVELOPMENT

We pride ourselves in providing a sound, well managed and durable sale offering. This group is the result of more than 40 years of Red Angus breeding and development decisions. Our role as a seedstock producer is not taken lightly; we spend countless hours researching, evaluating and measuring growth, gain and fertility in our herd. These decisions ultimately affect your bottom line. It's important that we get it right, for your operation and ours.

As the old saying goes – feeding cattle is half science, half art and half luck. We continue to work directly with our livestock nutritionist to develop our bulls on less grain and more forage. The benefits of a “cooler” ration have been documented hundreds of times but rarely acted on. We are not afraid to tell you what our bulls eat. A maximum of 9.1 lbs/day rolled corn, 1.85 lbs/day custom bull supplement, 0.95 lbs/day DDG and the balance is wheat silage and alfalfa hay. This ration targets a 3.2 lbs/day gain; very similar to what the bulls were gaining prior to weaning. With all of the forage in their ration and the large paddock to run in, the bulls are athletic and ready for spring turn out.

A strong vaccination plan is very important to us as well. All of the calves born here receive SomnuStar pH at birth and then are vaccinated with SomnuStar pH, StarVac 4 and Blackleg at branding and again at weaning. The cowherd is vaccinated prior to breeding with a modified live strain to control IBR, BVD, PI3 and Iteme. To our knowledge, we are the first Red Angus herd to PI test our entire cowherd and keep that status current. We have been a PI BVD free herd since 2004, the year we started testing.

The cowherd is run just as our customers do – bale graze, corn graze, graze stockpile native range. We are currently in the WBDC cost of production study, ranking our operation against some of the top commercial cow/calf operations in the province. It is very important to us to be able to raise our herd in a low cost environment, the kind that our customers are moving towards. We certainly aren't the cheapest cost of production but I am proud to say we are holding our own, even with the added costs of maintaining a registered herd.

Finally, all of these bulls were bred, born and raised here. The guy opening the trailer door in your yard is the same guy that bred this bull to that cow, tagged the calf and ran the feedwagon to feed him. We are in the business of selling bulls – poundmakers, momma cow makers or non trouble makers – 365 days of the year. If you phone to ask about a certain bull, rest assured, we know all there is to know about him. Because it's important we get it right, for your operation and ours.



REFFEREN

MALCOLM

1585534

There are very few things that I would change about Malcolm. His 2 year old mother raised him naturally to nearly 900lbs at weaning. He adds length and feed conversion all while leaving them moderate at birth and heavy in the fall.

Owned with Kevin Brigden



OLYMPIAN

1234015

Olympian may not still be seeing natural service here; however his influence has never been larger in our program. If you see Olympian in the pedigree, it is in your best interest to compete to own him. The old range boss improved our cattle more than any bull we have used to date.

Owned with John Orr



DESIGNER

1559039

This cherry red powerhouse adds muscle, appetite and a herd bull look to all of his offspring. He can stand alone on his physical presence but being mothered by Kodiak's sister and having some of the breed top donors in his pedigree, the sky is the limit. He is deep bodied, moderate and has a ton of hair. We are expecting nearly 80 calves naturally in 2014.



SRIRACHA

1709967

We used Sriracha in the commercial herd for three seasons. Every weaning, they were the biggest, stoutest and most complete calves of the group. After investigating his pedigree, it came as no surprise. His donor mother, 25B, also raised Admiral, Slick, Numbers, Rembrandt and a whole host of others. Sriracha saw heavy service this past year and we are awaiting 50+ calves this spring.



CE Sires



STILLWATER

1561505

Olympian's greatest breeding son. His dam and grand dams are at the top of our program. We are just realizing his versatility. Low birth, calving ease and more than enough performance; he will improve udders and milk flow in just one cross.

Owned with the Wegner Family



UNBELIEVABLE

1450930

"UB" is a breeding giant. His sons and daughters are backing that claim. Look for "UB" to improve structure and ease of fleshing. After seeing his first daughters wean their calves, the maternal upside is limitless



RALLY

1405619

Rally started off as our high seller back in '08 to Boyd Lines and in hot pursuit was Paul, Mac, Conrad and Nathan. Since then he has been the backbone of Boyd's operation. We decided to use him AI after seeing how well he turned out for Boyd. Rally is sound as a pound and adds those too. He's a bull we are proud to have our brand on.



GANGSTER

1579035

Gangster's value to our program was very evident with how well his first sons were received. He adds style and a classy, old school Angus look while maintaining low birth and tremendous calving ease.





Moose Creek Red Angus

Glenn and Darren Ippolito
Box 190, Kisbey, SK S0C 1L0

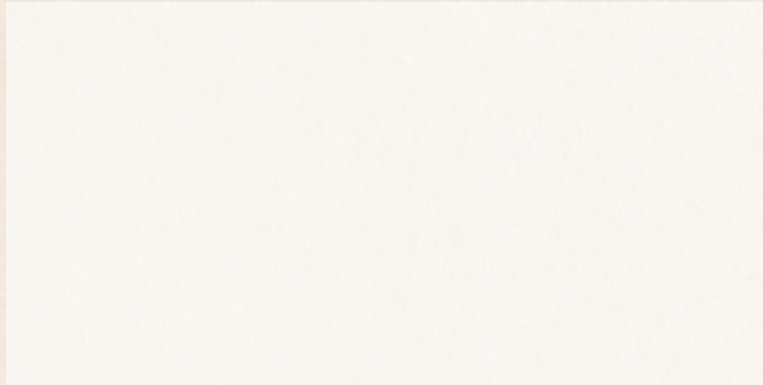

The best time to plant a tree was 20 years ago. The second best time is now.

MOOSE CREEK
Red Angus

HOME HERDSIRES COWHERD SALES THE FEEDYARD AROUND THE RANCH CONTACT US

WELCOME TO MOOSE CREEK RED ANGUS

Welcome to Moose Creek Red Angus. Established in 1972, we are one of Canada's pioneer breeders. Situated in the south east corner of Saskatchewan, our cattle are raised on the native range south of the Moose Mountains.

Our program is committed to producing sound, fertile, easy keeping cattle designed for the commercial cowman.

Annually, we host an on farm yearling bull sale mid-June, a private treaty open house 2-year-old bull sale early February, and sell replacement quality females from our large commercial herd each fall.

Find us on: [Facebook] / [YouTube]

www.moosecreekredangus.com

facebook
/MooseCreekRedAngus

YouTube
/MooseCreekRedAngus