

Moose Creek Red Angus & Guest

**15th Annual
Red Angus & Charolais
Bull Sale**

Monday
April 20, 2009

Sale Location

**Moose Creek Red Angus
3 miles South & 1 mile East of
Kisbey, Saskatchewan
at 3:00 p.m. C.S.T.**

Welcome to the Moose Creek Red Angus & Guest 15th Annual Red Angus & Charolais Spring Bull Sale

It is a great honour to invite you to our spring bull sale. As always, we are very excited about this years offering. As you study the catalog you will find a set of bulls that are functional, easy fleshing and stout made. As the cattle industry evolves so does our program, offering you bulls with less birth weight and more built in performance than ever before. The siblings to these bulls are again being finished here at the feedyard. The data collected from these cattle will and has helped us build a more efficient and profitable end product.

Our bull pen offers a cross section of genetics and pedigrees but have one thing in common. They are beef bulls that will either put you back in the beef industry or keep you headed in the right direction.

The future has
never looked
brighter . . .

The bulls are a thick made, easy doing group, something that we have strived for in our cattle. Each bull in the sale is represented by a cow or cow family that has survived in a realistic and unpampered environment while passing, easily, the most intense culling criteria in the Red Angus breed. We expect these bulls to make money for you long after they are dead, providing you with the foundation for a profitable cow herd.

We are very excited to welcome the Graham family to the sale again. Scott's cattle are bred, calved and fed here at Moose Creek along side of ours. Rest assured, only the best of both programs are cataloged.

Glenn, Donna, Candace & Darren

P.S. The first offering of white bulls will sell from our select Charolais herd.

Congratulations and
thank you for
your continued
support!

A large thank you goes out to the hundreds of cattlemen and women that we have supplied bulls to in our 36 year history. It has been an honour to call so many of you friends and to have your loyal support. Many have been with us for over 20 years while spanning three different generations of bull buyers.

We are certainly blessed to have supporters like you.

Terms & Conditions

CONDITIONS & GUARANTEES: All entries sell with a responsible breeders guarantee of satisfaction. In the unlikely event of any dispute whatever, regular TERMS & CONDITIONS shall apply in accordance with the Canadian Angus Association Code of Ethics.

ALL CATTLE ARE SOLD subject to tests as required for export under Regulations of the Health of Animals Branch, Department of Agriculture for Canada. Export health chart and brokerage charges are the responsibility of the purchaser.

TERMS OF PAYMENT: Cash or cheque payable to the Clerk of Sale on Sale Day. U.S. Funds will be accepted at the current Rate of Exchange on sale day.

INSURANCE: Ownership risk to Purchaser commences when Auctioneer's hammer falls. Full Mortality Insurance is available sale day. Cattle returning to Moose Creek Red Angus after the sale must be insured.

HOLDING & SHIPPING: Approximately one week is required for export transfers and other documents to be processed. Export animals will be held at the Sale location at no charge and under excellent care. Joint export shipping arrangements to obtain minimal shipping cost will gladly be made if instructions to that effect are provided to Clerk of Sale at time of settlements.

TRUCKING: Free trucking will be available to the prairie provinces at the purchasers convenience before May 1, 2009. Delivery after

May 1, 2009 will be at a mutually agreed upon time for both parties. Most of the deliveries will be to your yard but some may be to central locations due to load size and time. If the truck is headed past your yard, expect your bull to be on the load.

OWNERS: reserve the right to withhold from export shipment animals for whom Buyer or Buyer's agent have not made arrangements for payment in full, or other satisfactory arrangements, prior to time of export departure.

ALL PERSONS who attend the Sale do so at their own risk, and the Owners and Sale Staff assume no liability, legal or otherwise, for property loss or for any accidents that may occur.

We expect these
bulls to make
money . . .



Moose Creek Red Angus & Guest

15th Annual Red Angus & Charolais Bull Sale

Monday, April 20, 2009

Free delivery to the
Prairie Provinces -
Keep 'Em till
you need 'Em.

Sale Location

Moose Creek Red Angus

3 miles South & 1 mile East of Kisbey, Saskatchewan
at 3:00 p.m. C.S.T.

Over 30 years in the
business; we'll be here
when you need us.

Offering

40 Yearling Red Angus & Charolais Bulls

All bulls vet inspected, scrotal measured and
have passed a semen evaluation.

Your Host

Moose Creek Red Angus

Glenn & Darren Ippolito

Box 190, Kisbey, SK S0C 1L0

Phone/Fax: 306-462-4836

moose.creek@sasktel.net

www.moosercreekredagnus.com

Darren: 306-577-8970

Guest

Graham Red Angus

Scott & Laurie Graham

Box 1709, St. Mary's, ON N4X 1C1

Phone: 519-284-1300

Sale Day Phone

Moose Creek Red Angus

306-462-4836

Glenn's Cell

306-577-8893

Darren's Cell

306-577-8970

Scott's Cell

519-282-3872

Sale Headquarters

Chapparral Inn

Arcola, SK

306-455-2275

Auctioneer

Brent Carey

Stavely, Alberta

403-650-9028

Sale Staff

Dennis Ericson

780-361-9347

Glen Vargo

306-736-2733

Helge By

306-563-4261

Official Photographer

Grant & Lauralee Rolston

403-593-2217



Lot 1: Rios 27U



Lot 2: Luffman 69U

1
✕

RIOS 27U

LUO 27U 1477968 February 19, 2008

BW: 90
WW: 790
YW: 1406
ADG: 3.63

Sire: **RED MOOSE CREEK OLYMPIAN 64P**
RED LEACHMAN ROBOBULL 8101
Dam: **RED MOOSE CREEK THELMA 44R**
MGS: **RED MOOSE CREEK RENEGADE 122F**

2
✕

LUFFMAN 69U

CDI 69U 1477941 March 6, 2008

BW: 96
WW: 847
YW: 1463
ADG: 3.41

Sire: **RED MOOSE CREEK OLYMPIAN 64P**
RED SHODEREE MARIAS 64H
Dam: **RED GRAHAM LAUREL 525R**
MGS: **RED ROYAL RAMBO 139F**

3
✕

COLUMBIAN 25U

CDI 25U 1477354 February 19, 2008

BW: 102
WW: 785
YW: 1424
ADG: 3.58

Sire: **RED MOOSE CREEK OLYMPIAN 64P**
RED MOOSE CREEK LEADER 71A
Dam: **RED MOOSE CREEK JAN 69G**
MGS: **RED LEACHMAN ROBOBULL 8101**

4
✕

VERTIGO 37U

LUO 37U 1477970 February 21, 2008

BW: 72
WW: 781
YW: 1280
ADG: 3.08

Sire: **RED MOOSE CREEK OLYMPIAN 64P**
RED RUNNING BAR MONTANA 18M
Dam: **RED MOOSE CREEK AUBURN 47R**
MGS: **RED ALBERN EDGE 34'98**

5
✕

BOLT 92U

LUO 92U 1477972 March 16, 2008

BW: 100
WW: 850
YW: 1362
ADG: 2.94

Sire: **RED MOOSE CREEK OLYMPIAN 64P**
RED T-K DUSTER 10K
Dam: **RED MOOSE CREEK PRINCESS 83R**
MGS: **RED JBV TERM II 5J**

6
✕

BRUSH 35U

CDI 35U 1477939 February 21, 2008

BW: 78
WW: 792
YW: 1264
ADG: 2.85

Sire: **RED MOOSE CREEK OLYMPIAN 64P**
RED CRESENT CREEK HI HO 102M
Dam: **RED SOO LINE BIRDIE 5026**
MGS: **RED DWAJO GLADIATOR 32L**



Lot 5: Bolt 92U



Lot 12: Jorge 14U

7
⌘

MOLITER 24U

LUO 24U 1477966 February 18, 2008

BW: 96
WW: 765
YW: 1329
ADG: 3.39

Sire: **RED MOOSE CREEK OLYMPIAN 64P**

RED T-K DUSTER 10K

Dam: **RED MOOSE CREEK LANA 37R**

MGS: **RED JBV TERM II 5J**

8
⌘

FINAL GO 61U

LUO 61U 1477955 March 2, 2008

BW: 104
WW: 828
YW: 1287
ADG: 3.21

Sire: **RED MOOSE CREEK OLYMPIAN 64P**

RED LEACHMAN ROBOBULL 810I

Dam: **RED MOOSE CREEK REBA 17C**

MGS: **RED LINE FLAME 11N**

9
⌘

GAGNER 45U

CDI 45U Applied February 23, 2008

BW: 84
WW: 688
YW: 1252
ADG: 3.07

Sire: **RED MOOSE CREEK OLYMPIAN 64P**

RED DEEP CREEK GOLD MEDAL 9K

Dam: **RED GET-A-LONG MRS YOUNG 50I**

MGS: **BLACK TWOBIDGE BJR 8E**

10
⌘

SCAMPER 104U

LUO 104U 1477974 March 23, 2008

BW: 90
WW: 833
YW: 1371
ADG: 3.31

Sire: **RED MOOSE CREEK OLYMPIAN 64P**

RED RUNNING BAR KALHOON 71K

Dam: **RED MOOSE CREEK LANA 94R**

MGS: **RED T-K DUSTER 10K**

11
⌘

CANTER 111U

LUO 111U 1477964 March 29, 2008

BW: 88
WW: 830
YW: 1236
ADG: 2.65

Sire: **RED MOOSE CREEK OLYMPIAN 64P**

RED MOOSE CREEK ADMIRAL 9M

Dam: **RED MOOSE CREEK REBA 12R**

MGS: **RED RUNNING BAR KALHOON 71K**

12
⌘

JORGE 14U

LUO 14U 1477976 February 15, 2008

BW: 84
WW: 763
YW: 1235
ADG: 3.00

Sire: **RED BRYLOR-BCR ROULETTE 5R**

RED T-K BLAZER 4L

Dam: **RED MOOSE CREEK THELMA 32S**

MGS: **RED MOOSE CREEK RENEGADE 122F**



Lot 14: Trapper 31U



Lot 16: Vernon 44U

13

DONTREL 49U

LUO 49U Not Reg. February 18, 2008

BW: 96
 WW: 799
 YW: 1337
 ADG: 3.49

Sire: **RED LINES DOC HOLIDAY 11S**

RED MOOSE CREEK PAPARAZZI 100P

Dam: **RED MOOSE CREEK ROBIN 72S**

MGS: **RED TAG-A-LONG JUNIOR 23L**

14

TRAPPER 31U

LUO 31U 1477983 February 20, 2008

BW: 82
 WW: 742
 YW: 1398
 ADG: 3.61

Sire: **RED LINES DOC HOLIDAY 11S**

RED MOOSE CREEK OLYMPIAN 64P

Dam: **RED MOOSE CREEK JAN 119S**

MGS: **RED MAC CAP 62F**

15

COUTURE 52U

LUO 52U 1477986 February 28, 2008

BW: 98
 WW: 907
 YW: 1562
 ADG: 3.06

Sire: **RED LINES DOC HOLIDAY 11S**

RED MOOSE CREEK ROCKWELL 17P

Dam: **RED MOOSE CREEK LANA 128S**

MGS: **RED RUNNING BAR KALHOON 71K**

16

VERNON 44U

LUO 44U CM245892 February 23, 2008

BW: 76
 WW: 775
 YW: 1352
 ADG: 3.47

Sire: **RED LINES DOC HOLIDAY 11S**

RED T-K DUSTER 10K

Dam: **RED MOOSE CREEK THELMA 78S**

MGS: **RED BELMORAL ALEXANDER 10'92**

17

728U

TGF 728U CM243918 March 8, 2008

BW: 84
 WW: 706
 YW: 1296
 ADG: 3.51

Sire: **RED MOOSE CREEK FAVRE 20S**

RED SSS REACTOR 439K

Dam: **RED GRAHAM COPPER QUEEN 359N**

MGS: **RED SAGE DESIGN 2F**

18

731U

TGF 731U CM243912 March 9, 2008

BW: 96
 WW: 751
 YW: 1315
 ADG: 3.57

Sire: **RED MOOSE CREEK FAVRE 20S**

RED WILDMAN SNIPER 51K

Dam: **RED FLOWER OF KINARED 367M**

MGS: **RED JKG CHIEFDOM L303**



Lot 19: Impressive Mex 750U

19 IMPRESSIVE MEX 750U



TGF 750U 1477057 March 18, 2008

BW: 96
WW: 808
YW: 1569
ADG: 4.01

Sire: **RED MEX-KARGO 120M**

RED JENSEN IMPRESSIVE 184J

Dam: **RED JENSEN KIMA 44L**

MGS: **RED LMN IMPRESSIVE ROB 1095B**



Lot 20: Heavenly Mex 760U

20 HEAVENLY MEX 760U



TGF 760U 1477058 March 27, 2008

BW: 84
WW: 780
YW: 1554
ADG: 4.37

Sire: **RED MEX-KARGO 120M**

RED LCHMN HEVN'S SAKE 1002F

Dam: **RED XXX REGAL 2M**

MGS: **RED LMAN MONU 4X**

21 741U



TGF 741U CM243903 March 14, 2008

BW: 110
WW: 733
YW: 1231
ADG: 3.30

Sire: **RED MEX-KARGO 120M**

RED HARRON CLEGHORN

Dam: **RED HARRON BRIDGET 29L**

MGS: **RED GET-A-LONG EXPO 603**

22 717U



TGF 717U CM243914 February 25, 2008

BW: 76
WW: 755
YW: 1219
ADG: 3.11

Sire: **RED SSS REACTOR 439K**

RED BJR RAMBLER 516Z

Dam: **RED WCF RAMBLER MISS PAT 65N**

MGS: **RED PREMIER PATRIOT 16**

23 761U



TGF 716U CM243922 February 24, 2008

BW: 86
WW: 726
YW: 1290
ADG: 3.03

Sire: **RED SSS REACTOR 439K**

RED BAKERS CENTURY

Dam: **RED GRAHAM JILL C 453P**

MGS: **RED BUF CRK JIMINY 2074**

24 751U



TGF 715U CM243949 February 23, 2008

BW: 92
WW: 677
YW: 1267
ADG: 3.47

Sire: **RED SSS REACTOR 439K**

RED GOLD-BAR MAJOR 117M

Dam: **RED STRAHAN MAJOR CECILIA 309P**

MGS: **RED STALBURN BLUE LIGHT 8E**



Lot 3: Columbian 25U



Lot 4: Vertigo 37U



Lot13: Dontrel 49U



Lot17: 728U





Lot 18: 731U



Lot 21: 741U

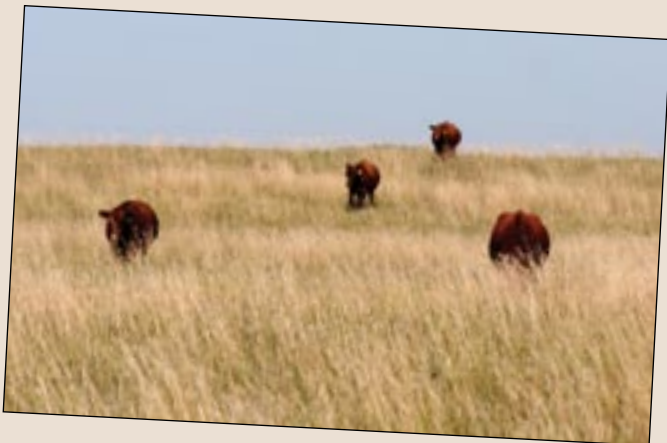

Lot 22: 717U



Lot 28: Mulberry 108U-ET



Flushmate to Lot 29



Lot 29: Legacy 98U-ET

25
⌘

PURE LUCK 30U

LUO 30U 1477977 February 20, 2008

BW: 88
WW: 829
YW: 1354
ADG: 3.41

Sire: **RED MOOSE CREEK ADMIRAL 9M**

RED BAR-E-L APPROVAL 4L

Dam: **RED MOOSE CREEK ALEXIS 43S**
MGS: **RED SODER GUNSLINGER 6091F**

26
⌘

TYRESE 51U-ET

LUO 51U Applied February 28, 2008

BW: 102
WW: 740
YW: 1359
ADG: 3.53

Sire: **RED T-K DUSTER 10K**

RED CUTARM CV 81U

Dam: **RED TCR MS FREYJA 15Z**
MGS: **RED ANKONIAN DYNAMO**

27
⌘

PRIMAL 96U-ET

LUO 96U Applied March 18, 2008

BW: 90
WW: 727
YW: 1435
ADG: 3.55

Sire: **RED GEIS PRIME RIB 411**

RED BBCC PRESIDIO 5Z

Dam: **RED BRYLOR BONITA 2E**
MGS: **RED BRYLOR DYNASTAR 19S**

28
⌘

MULBERRY 108U-ET

LUO 108U Applied March 24, 2008

BW: 112
WW: 751
YW: 1341
ADG: 3.87

Sire: **RED FINE LINE MULBERRY 26P**

RED BBCC PRESIDIO 5Z

Dam: **RED BRYLOR BONITA 2E**
MGS: **RED BRYLOR DYNASTAR 19S**



Lot 27: Primal 96U-ET

29
⌘

LEGACY 98U-ET

CDI 98U Applied March 19, 2008

BW: 86
WW: 703
YW: 1189
ADG: 3.18

Sire: **RED GEIS KNIGHT HAWK 14'02**

TC STOCKMAN 365

Dam: **STEWART MISS PATHY 308N**
MGS: **RED THREE D PATHFINDER 22'86**



Lot 26: Tyrese 51U-ET

30



JOE 2U

LUO 2U CM245879 January 23, 2008

BW: 90
WW: 870
YW: 1531
ADG: 4.71

Sire: **RED LCC CHEYENNE B221L**

RED BOB FIFTH DIMENSION 615

Dam: **RED PIPESTONE FD HARLEQUIN 61H**

MGS: **RED BRYLOR SAWYER BROWN 3Z**



Lot 31: Tandem 5U

31



TANDEM 5U

LUO 5U 1477959 February 1, 2008

BW: 90
WW: 815
YW: 1209
ADG: 3.30

Sire: **RED LCC MAJOR LEAGUE A502M**

RED BJR JR 105

Dam: **RED LUCKY "C" NINA 37N**

MGS: **RED L4 DESIGN 194Z**

32



KEATON 39U

CDI 39U 1477943 February 22, 2008

BW: 88
WW: 892
YW: 1391
ADG: 2.93

Sire: **RED SVR WIDE LOAD 23R**

RED SVR KNIGHT 73P

Dam: **RED SVR MISS VIKING 88S**

MGS: **RED PO VIKING 51G**

33



ALBERT 65U

LUO 65U 1477958 March 5, 2008

BW: 86
WW: 751
YW: 1276
ADG: 3.09

Sire: **RED GEIS KNIGHT 39'05**

RED BJR JR 105

Dam: **RED LUCKY "C" MS JR 18M**

MGS: **RED TOP UNIVERSE 18Z**

34



702U

TGF 702U CM249858 January 27, 2008

BW: 66
WW: 745
YW: 1322
ADG: 3.73

Sire: **RED BRYLOR SDL SQUALL 230S**

RED BRYLOR IMLT BUSINESS 61P

Dam: **RED FINE LINE DUCHESS 28S**

MGS: **RED TED HI HO 35K**

35



712U

TGF 712U CM243947 February 23, 2008

BW: 106
WW: 785
YW: 1351
ADG: 3.70

Sire: **RED BRYLOR RED CARPET 154R**

RED WILD ROSE LIGHTNING 183J

Dam: **RED RAVEN RIVER MINOLA 69N**

MGS: **RED WILD ROSE R HOOD 48F**



Lot 36: Ace 403U

36

ACE 403U

LUO 403U Not Reg. March 5, 2008

BW: 94
 WW: 845
 YW: 1385
 ADG: 4.06

Sire: **RED H.V. EMPIRE 20P**

RED BORDERTOWN 654H

Dam: **RED H.V. MISS 78R**

MGS: **RED PIPESTONE BOND 54B**



Dam of Lot 38

37

K. HAWK 4U

ACER 4U 1453000 January 5, 2008

BW: 78
 WW: 765
 YW: 1225
 ADG: 3.77

Sire: **RED GEIS KNIGHT HAWK 14'02**

RED GLACIER LOGAN

Dam: **RED ACER'S LOGAN'S FLOWER**

MGS: **RED ROYAL SAM'S GOLDRUSH 133B**

38

MEDICINE MAN 215U

AL 215U 1405613 February 15, 2008

BW: 94
 WW: 845
 YW: 1597
 ADG: 4.19

Sire: **RED UBAR SEQUIOA 20Z**

RED BUF CRK JULESBURG

Dam: **RED JEWEL OF THE KNIGHT 14P**

MGS: **RED KBJ KNIGHT 11H**



Lot 38: Medicine Man 215U

Well where do I start? Medicine Man has been an absolute stand out since birth. Muscular, deep bodied and extremely docile, he has been an easy choice in both the summer pasture and now at home in the feedyard.

Likely the most impressive part of Medicine Man is his fabulous dam. She is unique pedigreed and very easy to like due to her fault free udder and amazing feet.

We are planning to show Medicine Man at the World Forum this summer in Calgary. He has also been tested IBR negative...

Terms to be Announced...



Medicine Man

Charolais Bulls

This is the first set of Charolais bulls to be offered. The same criteria that has made our Red Angus such a success is used when managing our white herd.

The Charolais cows must calve unassisted with an appropriate sized calf, re breed in a 50 day period and be hard working and efficient. Both the Charolais and Red Angus cows winter together so they must also be moderate, big bodied and very sound. As you can tell, the white cows will have no special treatment so they must compete and be as hardy as our red cows.

The numbers will continue to grow but for the first year we have only cataloged 2 bulls that have passed the culling criteria.

I am certain that they will meet your approval and that the foundation has been laid for a very good complimentary breed choice in our sale.



Lot 40: Revved 205U

39
✕

LOADED 203U

IPP 203U Applied February 14, 2008

BW: 108
WW: 880
YW: 1363
ADG: 3.35

Sire: **LHD MR. PERFECT Y416**

HTA WHITEHOT 105A

Dam: **KMAC WILMA 48L**

MGS: **P-3 UNLIMITED POLL 1-69A**

40
✕

REVVED 205U

IPP 205U Applied February 20, 2008

BW: 112
WW: 855
YW: 1467
ADG: 3.46

Sire: **SVS MARVIN 29M**

BKJ HARDCORE 839H

Dam: **KMAC HEIDI 31L**

MGS: **HTA TUNDRA PLD 222B**

WHAT'S A BULL WORTH

The graph indicates the possible differences in values of 4 bulls siring 125 calves in a lifetime. One bull sires average calves, one sires calves 15 pounds lighter at weaning, one sires calves 15 pounds heavier at weaning, one sires calves 30 pounds heavier at weaning. This graph only indicates the value considering weaning weights. The increase or decrease in value due to calving ease, the production of daughters, feedlot gain and efficiency, yearling growth, carcass traits etc. could easily double or triple these differences.

POSSIBLE DIFFERENCES IN VALUES OF 4 BULLS - SIRING 125 CALVES PER LIFETIME

- BULL 1 - Sires 15 lb. lighter calves
- BULL 2 - Sires average calves
- BULL 3 - Sires 15 lb. heavier calves
- BULL 4 - Sires 30 lb. heavier calves

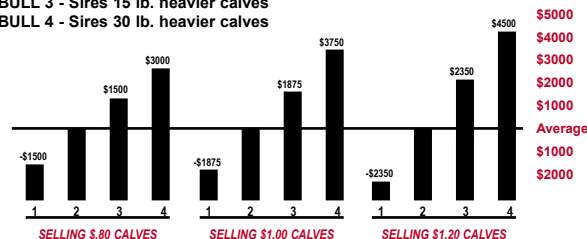



Duster

An amazing breeding piece, more commercial customers call him by name than any other bull that we have ever used. And why wouldn't they. The daughters are dominating our cowherd with their beautiful udders, striking presence and hard working production. This bull still seems to dominate in any mating we use him in. Hairy, muscular and loose made; sometimes when I describe them I run out of adjectives...



Doc

Our main heifer bull; we stumbled upon Doc over the phone one evening. When one of the most honest breeders tells you he has a good one, you better investigate. Great calving ease, tremendous maternal power and an amazing rate of gain and conversion rate sold us on Doc. Not to mention he came from the same place that our high seller in the estate sale came from. Good programs breed good cattle.



Mex-Kargo

Mex is a bull that the older he gets the more valuable he becomes to us as breeding bull. As you can see, his sons have tremendous performance and gain ability. His milking daughters are showing that they can mother herd bulls too. Buy and use Mex genetics confidently, they are consistent and proven.



Olympian

The true breeding strength of Olympian is just being discovered. His huge performance yet moderate size makes him unique to most other bulls. He consistently sires the same cattle; dense made, clean cut, hard muscled cattle that have blown their pen mates away when taken to slaughter. But if you think that he is only a "carcass" bull, the tour thru his young daughters nursing may make you realize his breeding strength is only starting to be discovered.

Why a late April sale?

Well this is quite simple. The commercial cattlemen that we sell to have moved their calving back. With that, they have also moved back semen testing, and bull shopping.

This later sale gives them ample time to test their herd bulls without doing it in the dead of winter. Also, these same cattlemen are just in the middle of calving so they are aware of the kind of grief or success they are having. Pretty dumb to replace your heifer bull in February when you won't have started to calf to him until April?

Having a later sale makes the days longer and warmer therefore you don't have to rush home to save the ears on a calf. We also moved the sale time back to 3:00 pm so anyone traveling doesn't have to rush through morning chores to make the sale.

We moved the lunch until after the sale to give a more casual atmosphere where we can enjoy good company, good food and the odd laugh.

We hope that these changes give more of a commercial feel to our sale as they are the clients that we cater to-not the purebred crowd.



Why are you always talking about cows at a bull sale?

Easy, our cows have bought and paid for everything on our ranch. We are not businessman that have jobs to supplement our cattle operation, we make our money the exact same way

as our customers do.

Strict culling, exhausting research and let's be honest, a little luck, has put us where we are in the cattle business. Since we calve out every female born each year and cull 70% of them after their first calf, you can bet you are getting the best we have to offer. This process allows us to evaluate traits that can't be measured on calves and yearlings.

We don't need to gather cows just to have numbers, we would rather sell 40 good bulls than 100 "alright" ones. Udder quality, easy fleshing, fertility, production and most importantly feet, are the criteria for our herd. Our cow herd is an intricate web of proven cow families. This helps us stack udder quality and production many generations deep.

When we buy a bull, the first thing we need to see is his mother and sisters. The bulls we own need to be wide based, thick made, extremely correct and deep bodied. Our customers want sons that look like this so we need to breed to bulls like this.



How are your bulls fed?

Our bulls are fed a gentle TMR ration that consists of Barley silage, alfalfa, straw and high protein grain screening pellet. The TMR ration guarantees that the first bite is the same as the last bite making sure no bull ends up with more grain than the next. This was designed for our bulls by our nutritionist. We don't feed a 'generic' ration that is suited for bulls. This is our ration designed with the bulls age, size, breed and longevity in mind. We find that our bulls are lighter conditioned than others out there but weigh about the same. This shows the 'true' muscle that they carry.

These bulls are run in a large feedlot pen with access to a paddock. This kind of housing makes a leaner, harder muscled bull, one designed for the breeding pasture, not the show ring.



Glenn Ippolito
Moose Creek Red Angus
Box 190,
Kisbey, SK
S0C 1L0

Moose Creek Red Angus & Guest
**15th Annual
Red Angus &
Charolais Bull Sale**

Monday
April 20, 2009

Sale Location

Moose Creek Red Angus
3 miles South & 1 mile East of
Kisbey, Saskatchewan
at 3:00 p.m. C.S.T.

WATCH FOR SIGNS!